

PLAN SHOWING THE PROPOSED BUILDING
 IN PLOT NO. 131, S.NO:105/2 OF 'Rajaji Nagar'
 MADIPAKKAM VILLAGE, SAIDAPET TALUK,
 St. Thomas Mount Panchayat Union.

JOINERIES

D DOOR	30' x 6'6"	91 x 200
D. DOOR	26' x 6'6"	76 x 200
W WINDOW	46' x 40"	137 x 120
W. WINDOW	46' x 30"	137 x 91
V VENTILATOR	30' x 20"	91 x 60
S SHELF	-	-

AREA OF	SQ FT	SQ.M
PLOT	2300	213.67
PLINTH	712	66.15
CARPET	586	54.44

SCALE 1" = 80" (1:100)

28/11/99
 OWNER

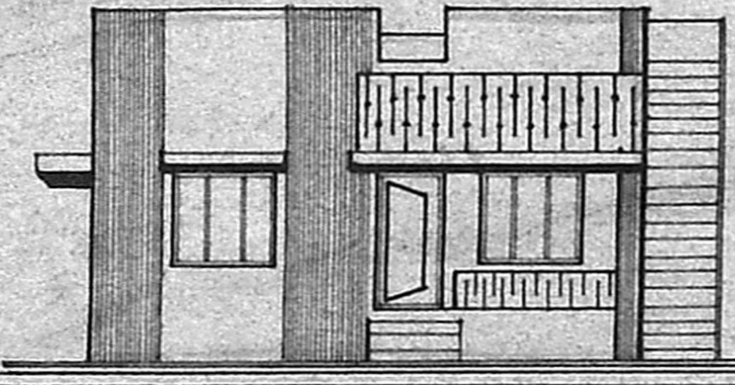

ELEVATION

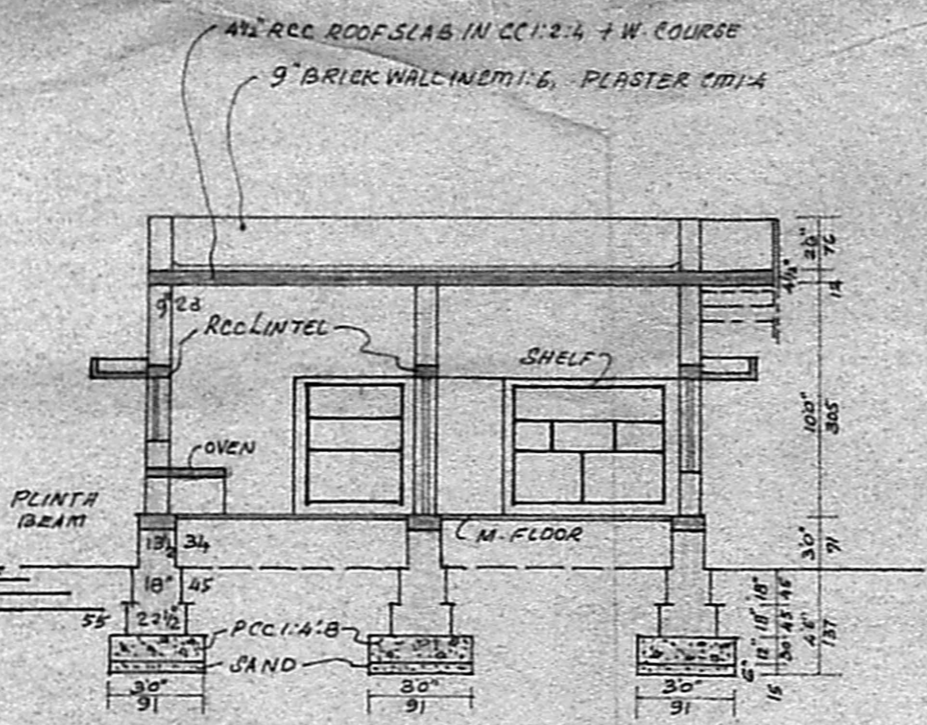

SECTION ON AA

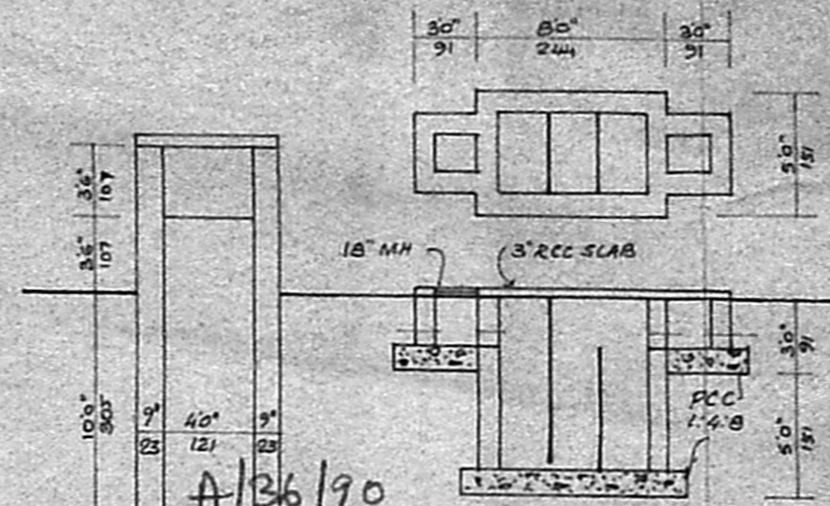

DETAILS OF SEPTIC TANK

Planning Permit No. **A/36/90**
APPROVED
 subject to the conditions in
 this office letter.
 No. **A/2270/90**
 R-1-90
 40" DIA. WELL
 R. Umale
 21/11/90
 FOR MEMBER SECRETARY
 MADRAS METROPOLITAN
 DEVELOPMENT AUTHORITY

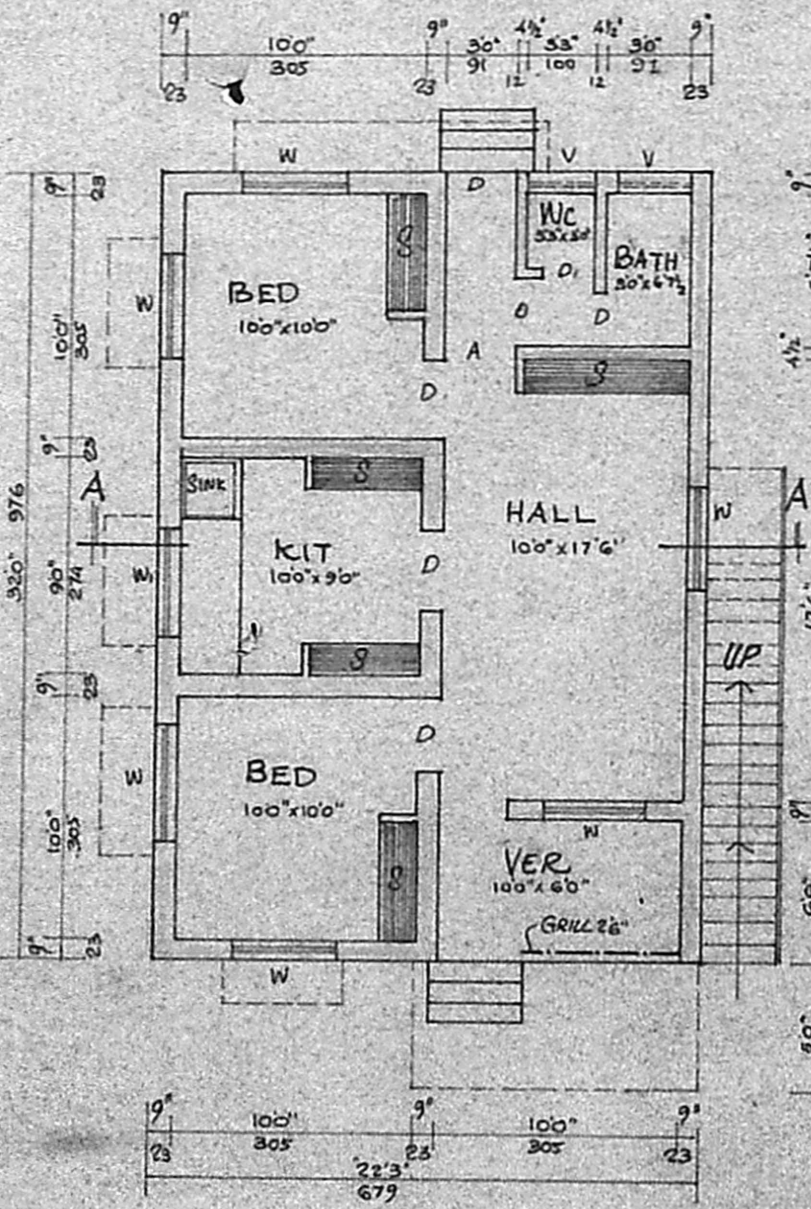

PLAN

Public Road
 300" ROAD
 Valand

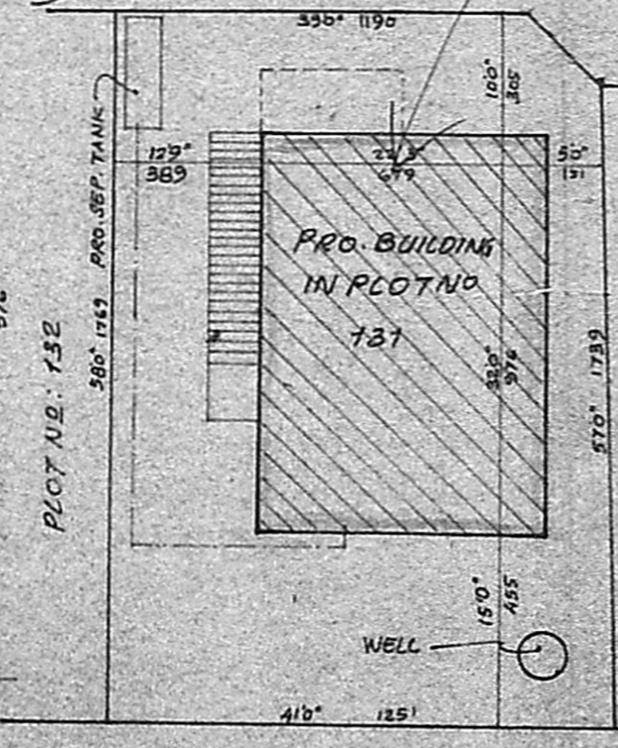

SITE PLAN

SCALE 1" = 160" (1:200)

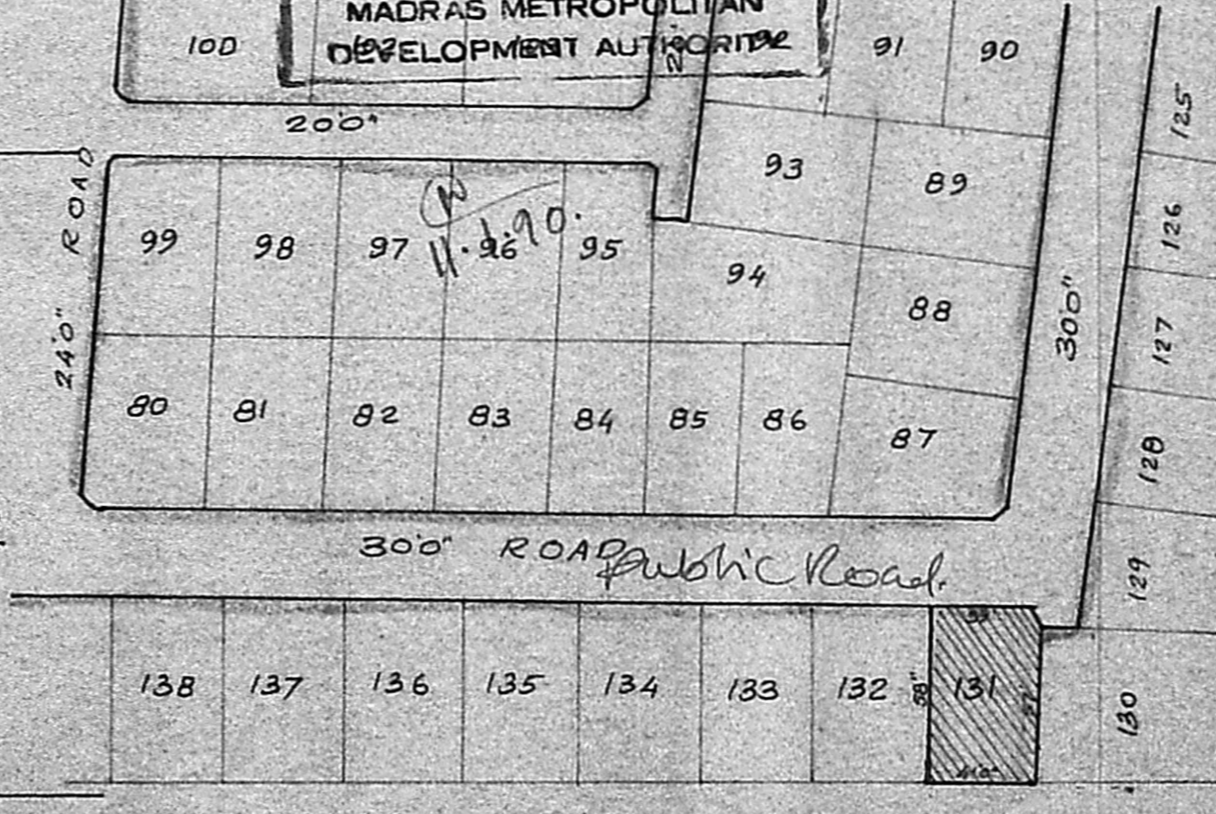

TOPO PLAN

SCALE 1" = 660"

S. Krishna
S. KRISHNAN,
 Licensed Surveyor & Engineering Consultant,
 Reg. No. D. 105/2-1990
 ALANKUMARI
 No. 12, Madipakkam, Madipakkam,
 MADRAS-600 091.

SURVEYOR.